

LONG WITH LOVE - ACQUAINTED EYES CAN
TWO OF LOVE THOU FEELST A LOVERS

PLACE THE BUSY ARCHER
HIS SHARP ARROWS TRIES SURE, IF THAT

WITH HOWMAN A FACE! WHAT, MAY IT BE THAT
EVEN IN HEAVENLY

WITH HOW SAD STEPS, O MOON, THOU CLIMBST THE SKIES
HOW SILENTLY AND

WITH HOW SAD STEPS, O MOON

CASE I READ IT IN THY LOOKS THY LAN-
 GUSH'D GRACE TO ME THAT FEEL THE

LIKE THY STATE DES-
 CRIES. THEN E- VEN OF FEL- LOW- SHIP,

O MOON, TELL ME 2 IS CON- STANT LOVE DEEM'D THERE? BUT WANT OF

WHY? ARE BEAUTIES THERE AS PROUD AS HERE THEY BE? DO THEY A-
 2 BOVE

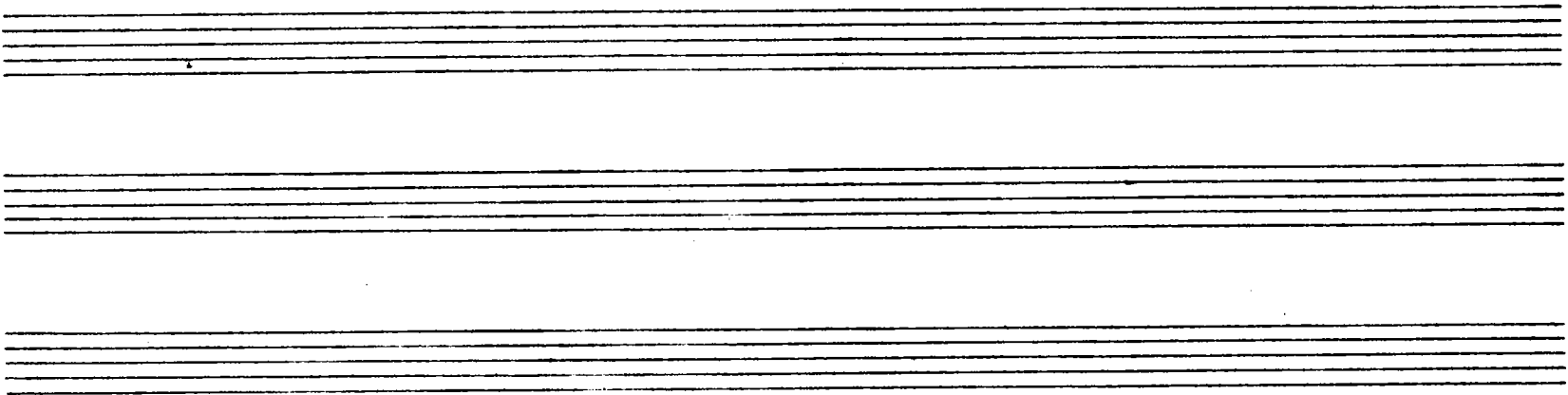

STELLA

STEL- LA, SINCE THOU SO RIGHT A PRIN- CESS ART OF ALL THE

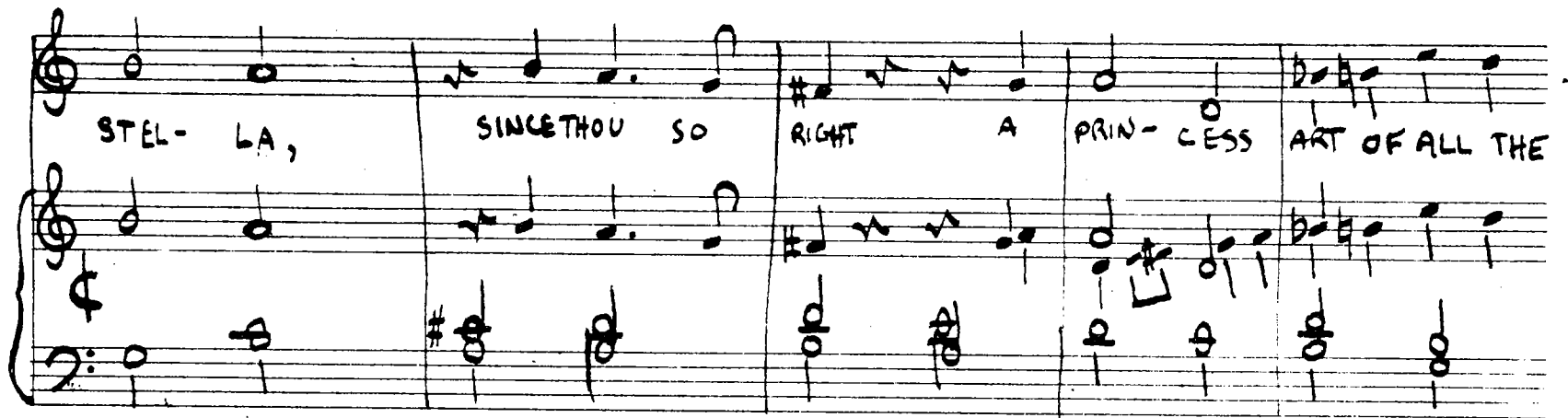

POW- ERS WHICH LIFE BE- STOWS ON ME; THAT BY THEM OUGHT UN- DERTAKEN

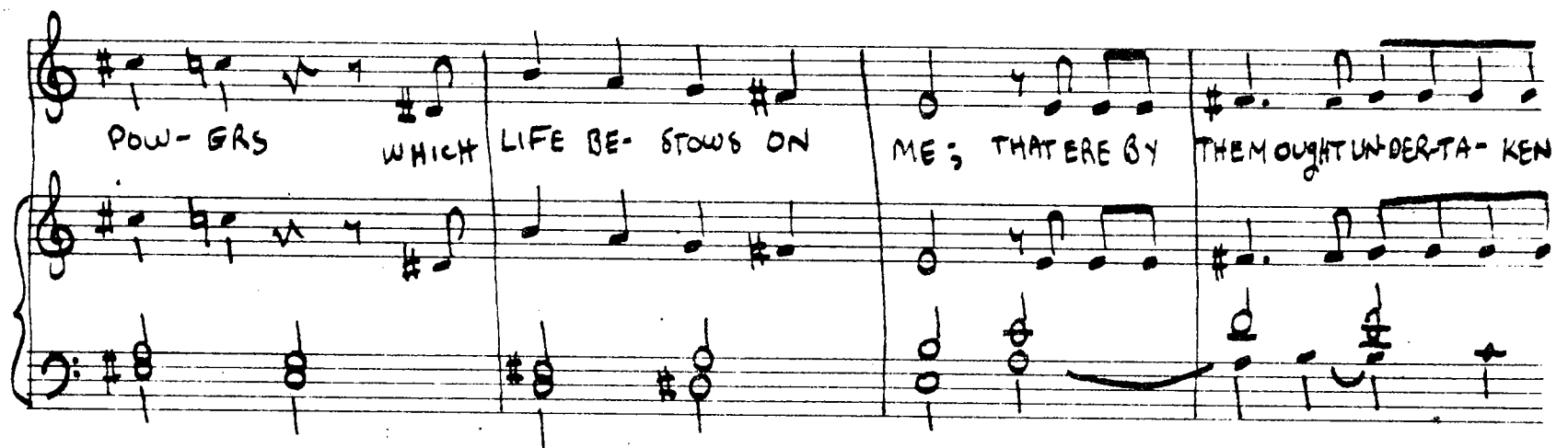

BE, THE FIRST RE- SORT UN- TO THAT SO- VEREIGN PART. SWEET FOR A WHILE GIVE

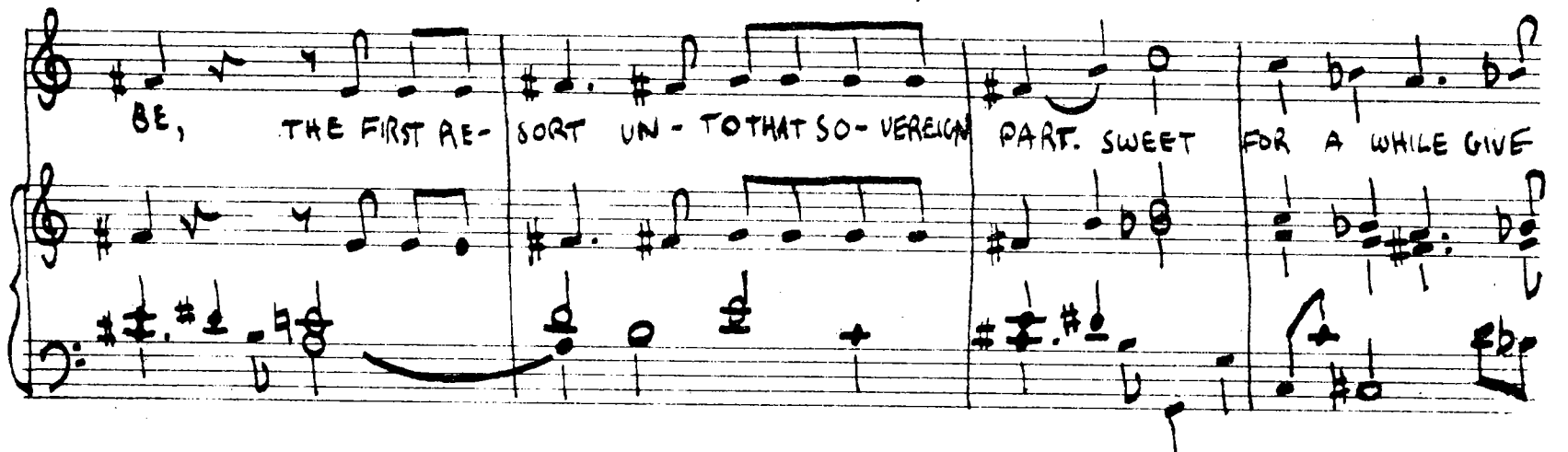

RES- PITE TO MY HEART, WHICH PANTS AS THOUGH IT STILL SHOULD LEAP TO THEE, AND ON MY THOUGHTS GIVE

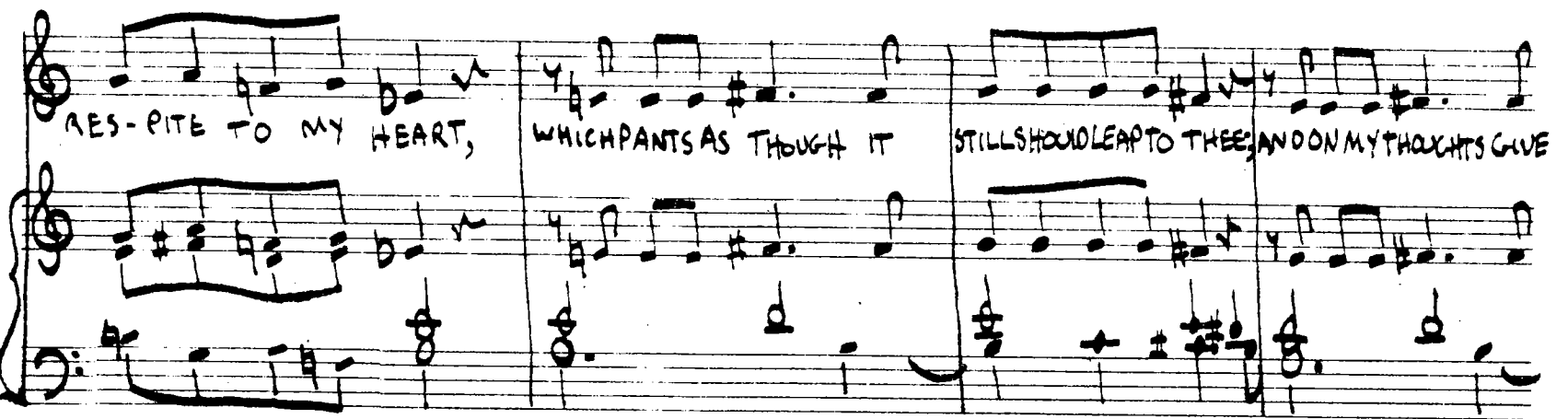

THE OWN WILL AT- TENDS. ON SER-VANTS SHAME OFT

PLAYS, DIS- MISS FROM THE MY WIT! TILL IT HAVE BROUGHT WHAT

ART. AND AS A QUEEN, WHO FROM HER PRE-SENCE SENDS UPON SHE EM-

THY LIBU-TEN-AN-CY TO THIS GREAT CAUSE WHICH NEEDS GOVT USE AND

3

MAS-TER'S BLAME DOT H SIT. O LET NOT FOOLS IN ME THY WORKS RE-PROVE; AND SCORNING,

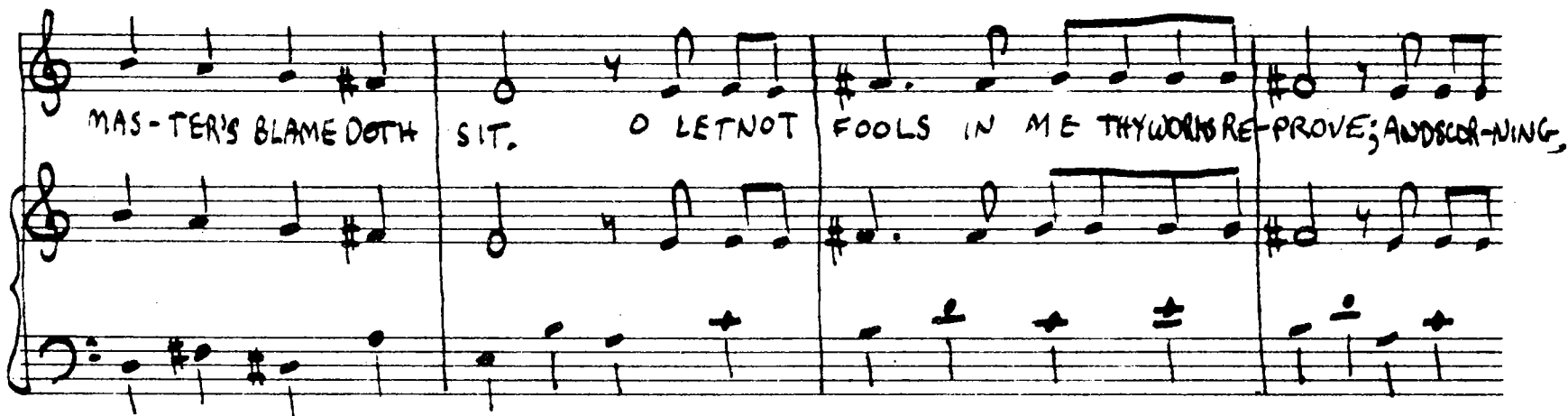

SAY 'SEE WHAT IT IS TO LOVE!' AND SCORNING, SAY 'SEE

WHAT IT IS TO LOVE!

NO MORE, MY DEAR

CAY! LET CLOUDS BE-DIM MY FACE BREAK IN MY

EYE! LET ME NO STEPS BUT OF LOST LA-BOUR TRACE! LET

ALL THE EARTH IN SCORN RE-COUNT MY CASE BUT DO NOT WILL ME FROM

MY LOVE TO FLY!

FAME NOA ODA- SPIRE TO CAE-SARS CAE-SARS CAE-SARS BLEED-ING

A-RI-STO-TLES WIT NOR ODA- SPIRE TO CAE-SARS CAE-SARS CAE-SARS BLEED-ING

EN-VY EN-VY EN-VY A-RI-STO-TLES WIT A-RI-STO-TLES WIT

I DO NOT EN-VY A-RI-STO-TLES WIT A-RI-STO-TLES WIT I DO NOT

FAME NOR OUGHT DO CARE THOUGH SOME A-BOVE ME

SIT; NOR HOPE NOR WISH A-NO-THER COURSE TO

FRAME, NOR HOPE NOR WISH A-NO-THER COURSE TO FRAME

The third system contains the lyrics "FRAME, NOR HOPE NOR WISH A-NO-THER COURSE TO FRAME". The piano accompaniment features a prominent, long horizontal line in the right hand, possibly indicating a sustained chord or a specific performance instruction.

BUT

The fourth system is the final one on the page, with the lyrics "BUT". It shows a vocal line and piano accompaniment, with some notes in the piano part appearing to be boxed or highlighted.

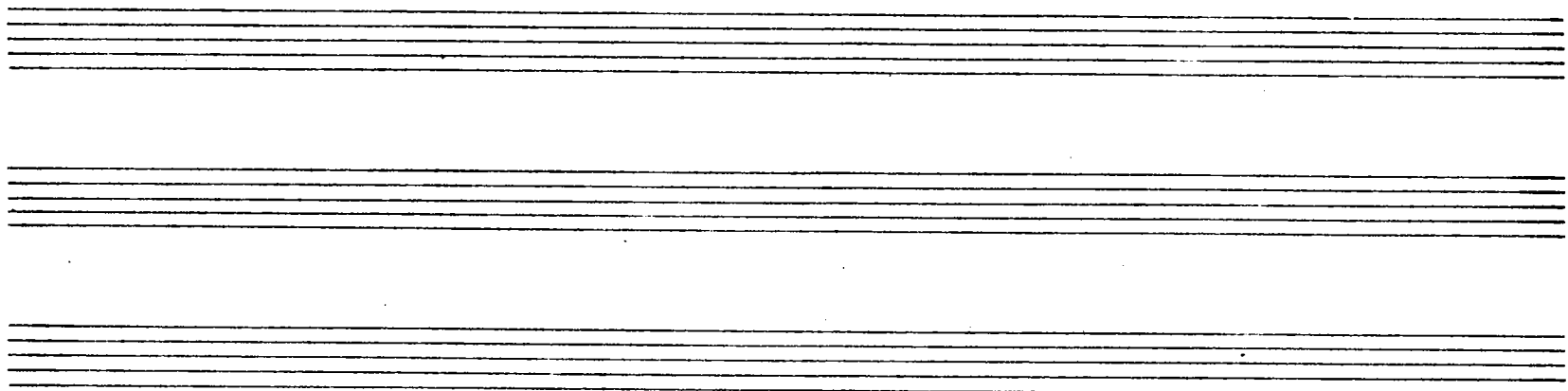

COME, SLEEP

COME, SLEEP! O SLEEP, THE CER-TAIN KNOT OF PEACE, THE BAIT-ING

PLACE OF WITS, THE BALM OF WOE, THE POORMANS WEALTH, THE PRISONERS RE-

LEASE, TH'IN-DIF-FRENT JUDGE BE-TWENTHE HIGH AND LOW;

WITH SHIELD OF PROOFSHIELD ME FROM OUT THE PRESS OF THOSE FIERCE

TO NOISE
AND BLIND OF LIGHT
PRO-SY GAR-LAND
AND A WEAR-Y HARD

Tempo I

TAKE THOU OF
ME SMOOTH
PI-L
LOUS, SWEET-EST
A CHAM-GER DEAF

CEASE. I WILL GOOD
TRAI- BUTE PAY, IF
THOU DO SO.

8
12

PARTS DE-SPAIR AT
ME OOTH THROW:
MAKE IN
ME THOSE CI-VILWARS TO

3

AND IF THESE THINGS AS BE-ING THINE BY RIGHT MOVE NOT THY

HEA-VY GRACE, THOU SHALT IN ME, LIV-LI-ER THAN ELSE-WHERE

STEL-LA'S I-MAGE SEE

UNDER THE GREENWOOD TREE

