

ANDANTE

Two sets of empty musical staves, each consisting of a treble clef staff and a bass clef staff, located at the bottom of the page.

8va

A
T
O
A
T
O
A
T
O
B
A
S
S

A
T
O
A
T
O
A
T
O
B
A
S
S

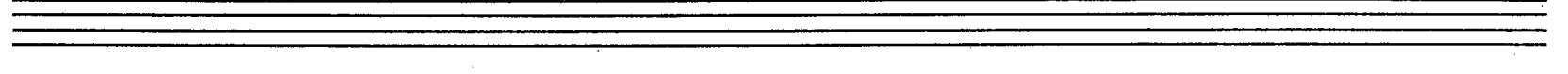
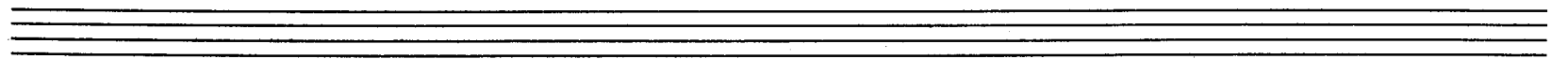
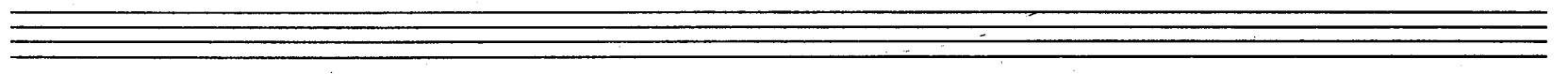
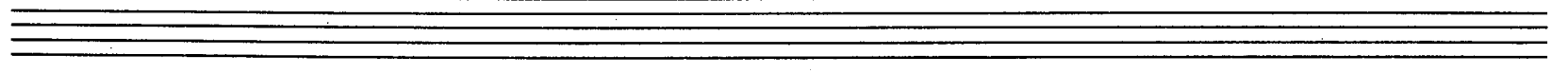
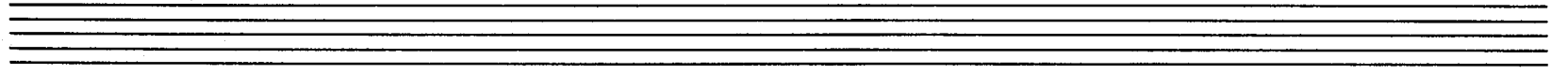
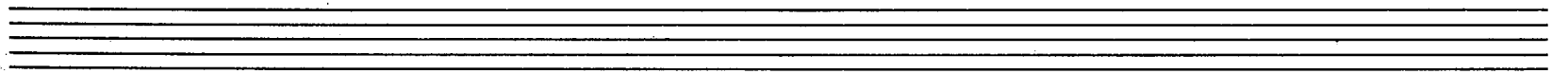
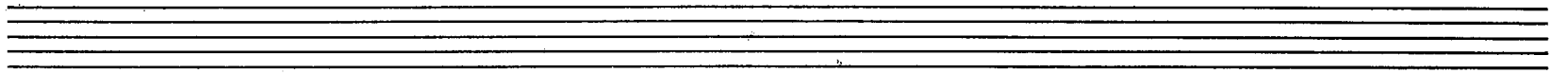
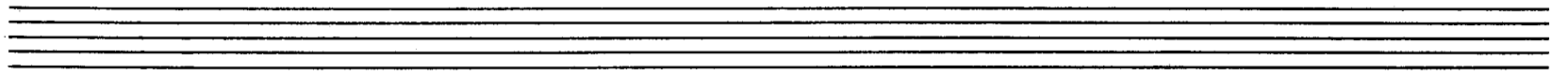

BASS

ALL RECORDERS

28va ...

f tongued, accented

28va
pp
pp

28va

BASS

ALL RECORDERS, SOP Bva

BASS 8va f
tongued, accented

smooth

2 s'nicos

1 Bass

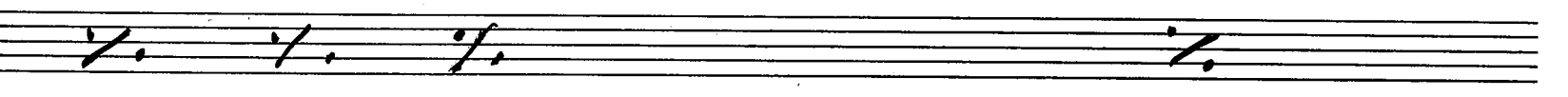
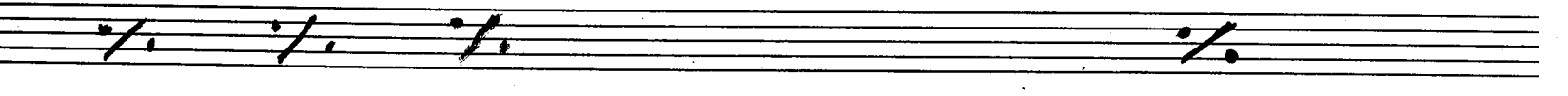
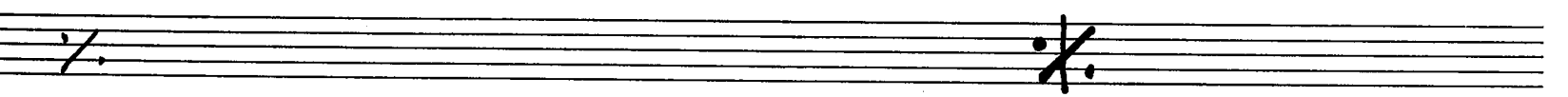
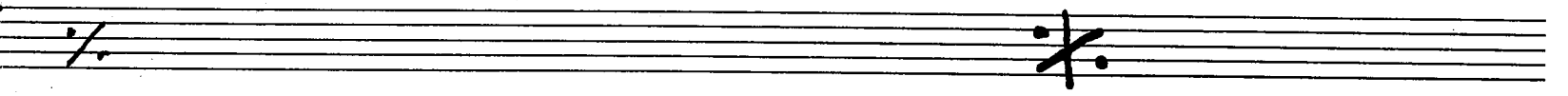
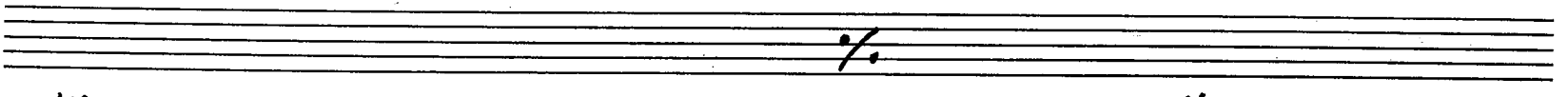
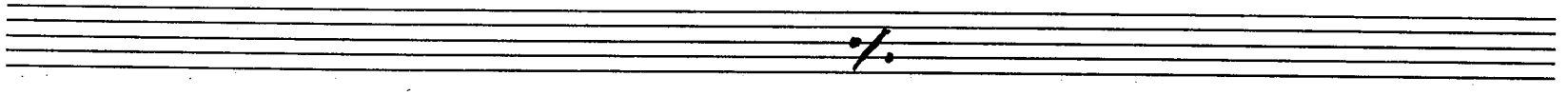

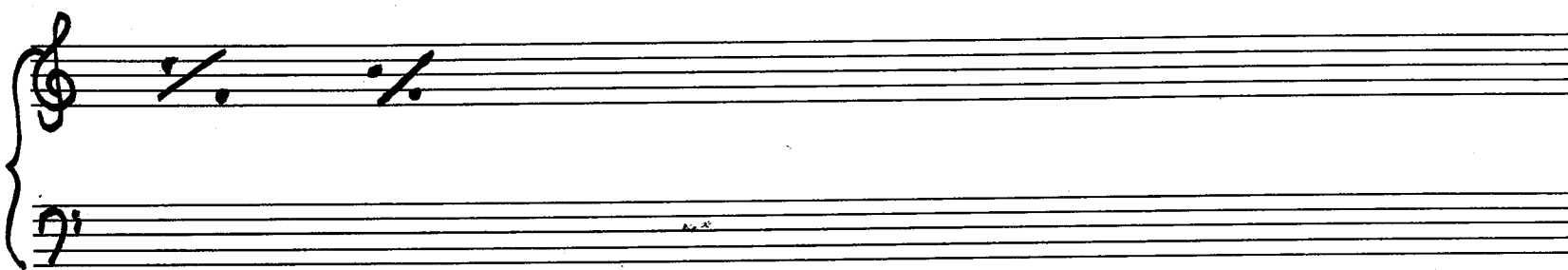
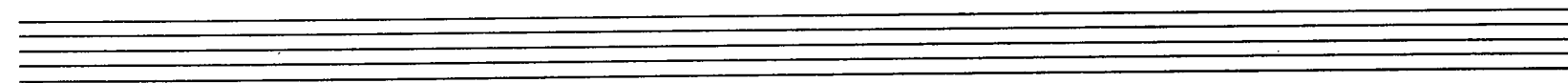
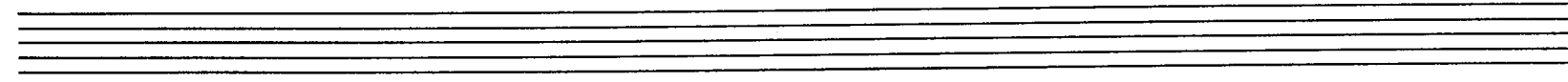
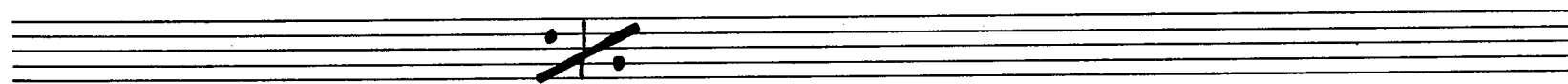
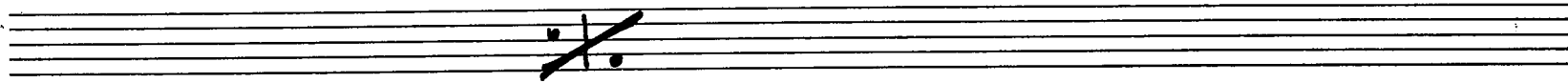
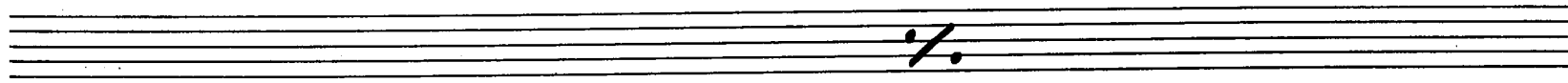
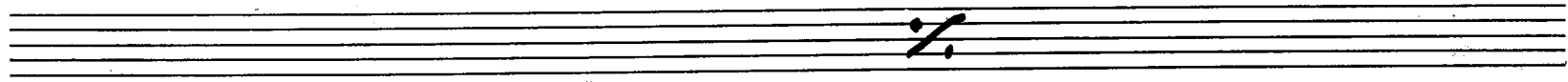

♩ CODA

S'NINO 8va
(actually
2 8va)

Five empty musical staves, each consisting of five lines, are arranged vertically below the main score. They are currently blank.